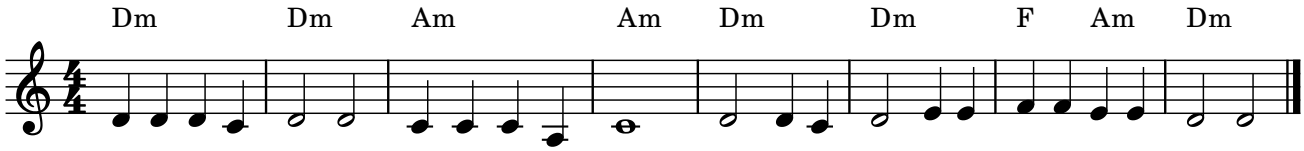# Erde ist mein Körper