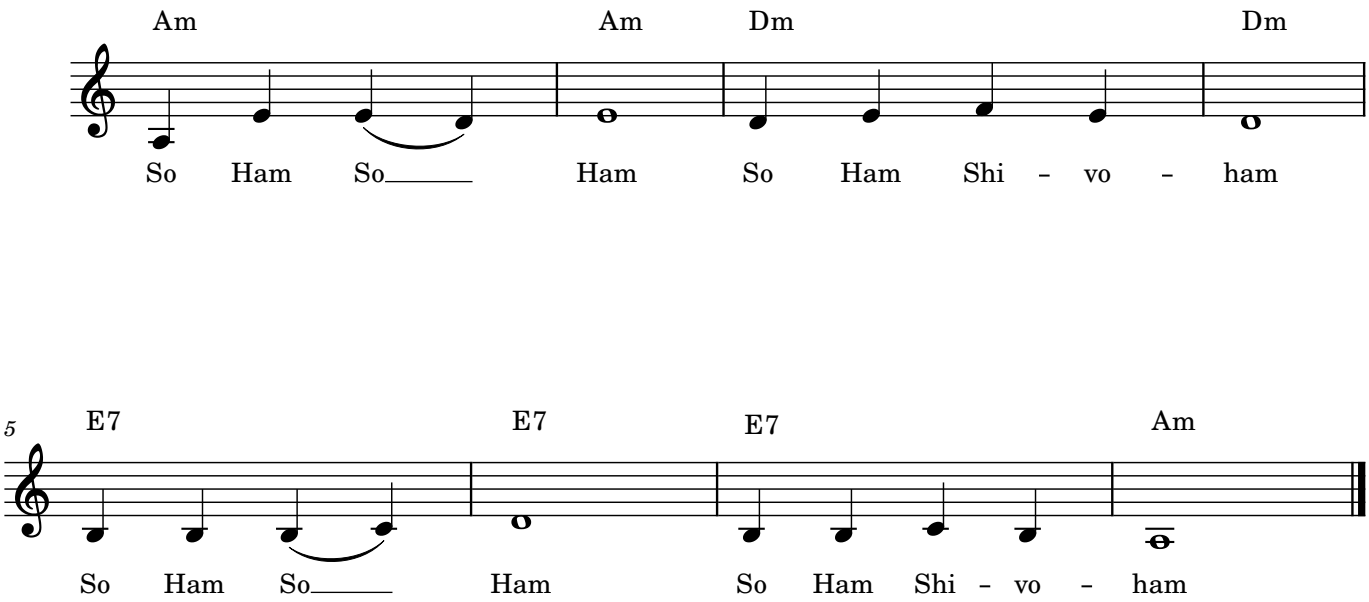So Ham Shivoham